

**CHEMEKETA COMMUNITY COLLEGE** FOUNDATION

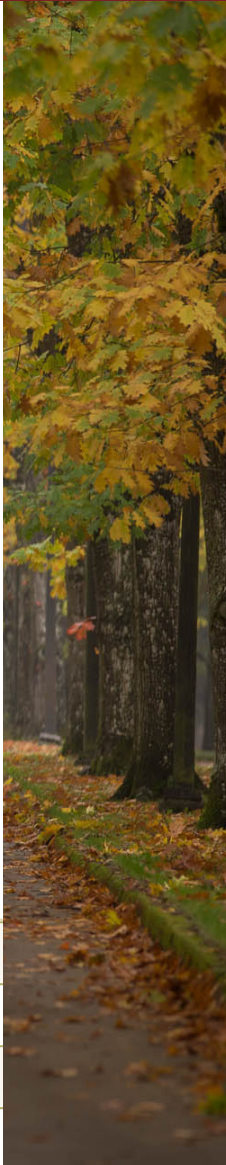

**ANNUAL  
REPORT**  
2020

# A LETTER FROM THE PRESIDENT



**DEAR FRIENDS,**

The year 2020 was an unprecedented and tremendously difficult year for our world, country, state, and region. The Chemeketa community weathered the storm of the COVID-19 pandemic, social unrest, nearby wildfires, and, in early 2021, a debilitating winter weather event. The college was challenged too, beginning with the transition of 1,684 face-to-face courses into a remote format within a two-week period, but made it through these many months in a way that makes me extremely proud: putting students first, innovating and growing, and caring for others.

I see Chemeketa as a reflection of our giving community, providing more for those who are most vulnerable, championing education so that students may reach their goals, and feeling keenly what it means to play a role in a community of support. Our faculty went to extraordinary lengths to engage students in multiple modalities. Tutors, advisors and counselors utilized online “virtual spaces” to meet students, triage their needs, and provide support. The Bookstore mailed out materials to students free of charge. We extended wifi from various campus locations for student users; free “hotspots” and laptops were provided to students and staff. In addition, we managed to continue our CTE

cohorts in a face-to-face environment, particularly in fields like Nursing, Paramedic, Medical Assisting, and Fire Suppression, so that we could meet the pressing needs of our community.

Our biggest concern throughout the past year has been for the well-being of our students. Their challenges pre-pandemic only grew with the many dimensions of instability brought on by the public health crisis. Thankfully, with your response to our Covid appeal, students were able to access emergency funding. This allowed them to address housing and food insecurity and continue with their studies. Their future is inextricably linked to their ability to stay engaged in college, and, especially during these extreme times, your support has made the critical difference.

Thank you for making Chemeketa students a part of your caring community. Thank you for helping make Chemeketa a place where students can succeed.

Sincerely,

A handwritten signature in red ink that reads "Jessica Howard". The signature is fluid and cursive, written over a faint, large watermark of the Chemeketa Community College logo.

**Jessica Howard, Ph.D.**  
**Chemeketa President/CEO**





# LUPE

*"I can focus more on my education, my career, and my family because of the generosity of donors like you."*



## STUDENT PROFILE

STEFFENSEN APPRENTICESHIP SCHOLARSHIP



"I currently work with Jet Industries as an HVAC technician. I've learned a lot in the two years that I've been employed there. It has been great to pair that experience with classroom instruction through Chemeketa's Apprenticeship Program. I am in my second year of the program, and being able to work and earn a steady income for my family, while receiving training to become a skilled worker has been so important. This path has allowed me to provide for my wife, my son, and our second baby on the way.

I found the HVAC-R program has been a perfect fit for me and is my true passion. I am a very social person; I enjoy working with my hands and being part of a team. My overall goal after completing this program is to be a successful HVAC technician and a great employee.

I was thrilled to be accepted into the program, but I was even more thrilled when I was awarded this incredible scholarship. I can focus more on my education, my career, and my family because of the generosity of donors like you. On behalf of my growing family, thank you from the bottom of my heart for supporting students like myself. You have inspired me to work hard and help others along the way."

### STEFFENSEN APPRENTICESHIP SCHOLARSHIP

This fund was established by a gift from Kathi Steffensen to support students in Chemeketa's Apprenticeship Programs. These scholarships support first- and second-year students pursuing careers in HVAC, Sheet Metal, Plumbing, and Electrical. Our apprenticeship program combines part-time instruction and full-time on-the-job training with industry partners.





Chemeketa is a college community enriched by the diversity of our students, staff, and community members.

We are proud that our students have the opportunity to learn from people of different backgrounds, experiences, preferences, life stages, and worldviews.

**STUDENTS  
ATTENDED  
CHEMEKETA  
FROM  
63  
COUNTRIES**



**3** out of **11**  
STUDENTS ARE  
FIRST-GENERATION  
COLLEGE STUDENTS



ARE STUDENTS  
OF COLOR



ARE 25 AND  
YOUNGER

**8,643**

FULL-TIME  
STUDENT  
ENROLLMENT



# AGRICULTURAL HUB

Agriculture is a major industry in the Mid-Willamette Valley, and in 2016 Chemeketa sought state funding in response to a growing demand for education, training and resources related to this important economic driver. In 2020, Chemeketa broke ground on a 5.5 acre site to develop a complex to serve as a hub of Agriculture and Technology innovation. Completed in spring of 2021, the hub features classroom space, garden/farm demonstration fields, an ornamental yard, and beneficial insectary. It will house the college's Agriculture, Horticulture, and AgriBusiness Management Programs along with space for partners, Marion Polk Food Share (MPFS), industry consortia, and local school districts.



Though a greenhouse was in the original plans for the Agricultural Hub, construction costs prohibited the college from moving forward. When Northwest Farm Credit Services heard of the college's difficult decision to cut the greenhouse from the plans, they surprised college officials with their generous gift.

Holly Nelson, Dean of Regional Education and Academic Development who has been at the core of the Agricultural Hub's development stated, "Chemeketa is extraordinarily grateful for the significant investment gift by Northwest Farm Credit Services in Chemeketa's Agricultural Hub. This sizable donation shows their true commitment in supporting the local community and creating a vibrant agricultural industry in the Mid-Willamette Valley."

College President Jessica Howard echoed that sentiment, "We cannot thank Northwest Farm Credit Services enough for their trust in Chemeketa, and we look forward to serving the agricultural industry with greater workforce training opportunities, a gathering place for the agricultural community, and robust opportunities for students for years to come."

Future development includes a tree specimen garden, xeric garden, and conservatory which will further enhance services for the community.

## THANK YOU TO ALL OF OUR AG HUB DONORS

- Northwest Farm Credit Services*
- J. Frank Schmidt Family Charitable Foundation*
- Clearwater Irrigation Supply*
- Jacques Forest*
- Julie & Jim Huckestein*
- Marie Hulett & Jeffrey Isbell*
- Leslie Maksun*
- Val Tancredi*
- Jamie & David Wenigman*

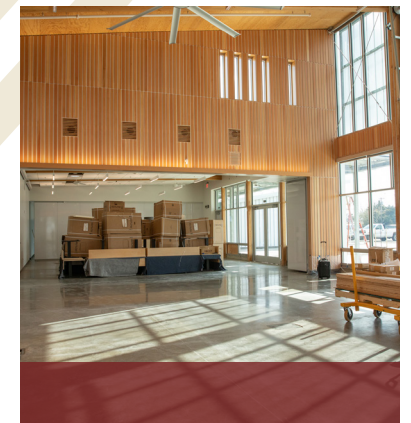

# DOLLARS AND CENTS

## GIFTS BY DESIGNATION

- SCHOLARSHIPS AND PROGRAM SUPPORT 66%
- MAJOR GIFTS 15%
- IN-KIND GIFTS 13%
- UNRESTRICTED GIFTS 4%
- ESTATE/BEQUESTS 2%

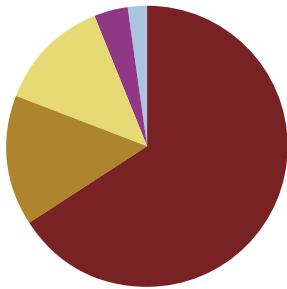

The Chemeketa Foundation supports a wide range of student needs including scholarships for students in specific programs, student parents, first-generation college students, incarcerated students, and emergency student relief funds like the food pantry at the Salem and Yamhill campuses.

## SUPPORT AND REVENUE

Contributions and bequests	\$598,583
Without donor restriction	\$27,275
With donor restriction	\$571,308
In-kind donations of equipment	\$84,023

## EXPENSES

Scholarships, student assistance, program support	\$701,804
---	-----------

## FOUNDATION FINANCIALS

2019-2020

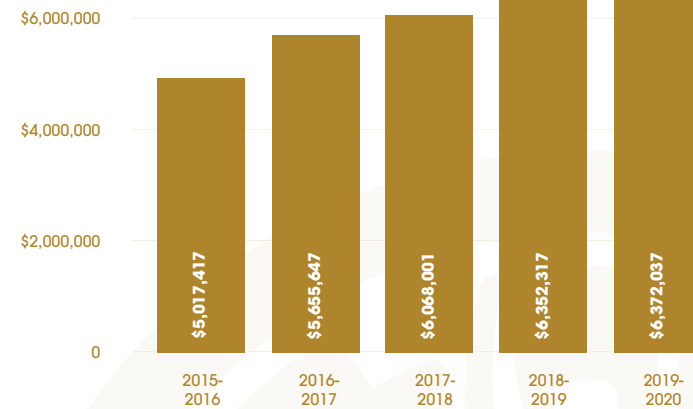

## SCHOLARSHIP INVESTMENT FUND

The Foundation Board of Directors oversees scholarship and program investment funds.

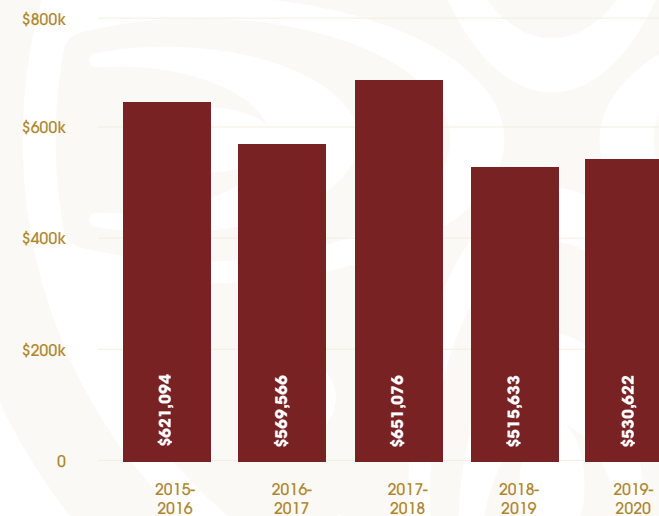
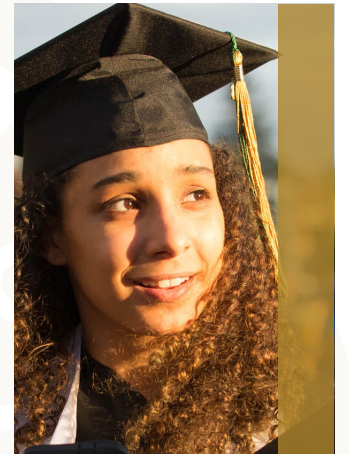

## SCHOLARSHIPS AWARDED

In 2020, just under 1,800 students applied for Chemeketa Foundation scholarships. We were able to award nearly 400 scholarships thanks to the generosity of our donors.

**\$530,622**  
AMOUNT AWARDED IN CHEMEKETA SCHOLARSHIPS

**391**  
SCHOLARSHIPS AWARDED

**\$1,350**  
AVERAGE AWARD AMOUNT PER STUDENT

**70%**  
STUDENTS WHO RECEIVED FINANCIAL AID

**574**  
INDIVIDUAL DONORS

**\$4,140**  
COST FOR FULL-TIME TUITION AND FEES IN 2019-2020



**AMY**

*“I didn’t know how I would be able to afford my final year in the program.”*



# **STUDENT PROFILE**

**HILLSIDE FOUNDATION NURSING SCHOLARSHIP**

“I am currently in my second year of Chemeketa’s Nursing Program and have loved every minute of it. I have so much pride having gone through this program, and am so impressed with the preparation I have received from my amazing instructors. I plan to graduate in June 2021 and hope to continue working on my current unit as a Registered Nurse.

When the pandemic hit, I was working as a Certified Nursing Assistant (CNA) in the Cardiovascular Care Unit at Salem Health. My plan was to work as much as possible this year to help lessen the financial burden of going back to school. As an unscheduled CNA, I had no guaranteed hours and relied on picking up shifts when available. With all elective procedures being removed from surgical schedules, the need for extra staff was rare, and I didn’t know how I would be able to afford my final year in the program.

The relief of stress I felt upon hearing that I had been awarded this generous scholarship from the Hillside Foundation was indescribable. My goal is to continue my education and earn my bachelor’s degree in nursing. I hope to one day work in Intensive Care and help open-heart patients recover after arriving from the operating room. Thanks to your support, I am one step closer.”

## **HILLSIDE FOUNDATION NURSING SCHOLARSHIP**

This scholarship was established by the Hillside Foundation in support of second-year nursing students at Chemeketa. For nearly 20 years, the Hillside Foundation has provided support through nursing scholarships and contributions toward medical equipment needs. Chemeketa was ranked #2 on the 2019 Best Nursing Schools in Oregon list thanks to our dedicated students, skilled faculty, and the support of our longtime community partners like the Hillside Foundation.





# ACADEMIC PROGRAMS

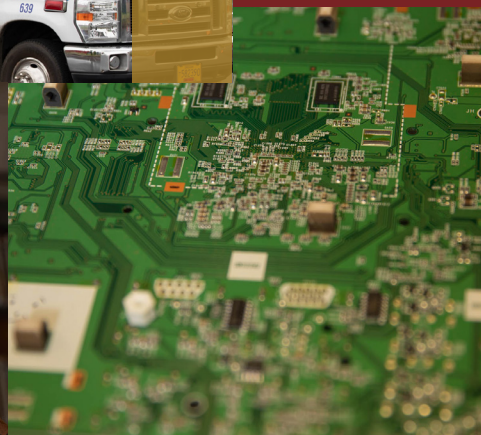

## 7 LOCATIONS

### CAMPUSES

SALEM  
YAMHILL VALLEY

### CENTERS

BROOKS  
EOLA  
POLK

WOODBURN  
CENTER FOR  
BUSINESS AND  
INDUSTRY

Chemeketa's variety of academic programs allows students to find the path to fit their needs.

Whether their goal is to finish their first two years of a bachelor's degree, take career and technical training needed to qualify for a job, or finish their high school education—Chemeketa can propel students toward their future.

### Arts and Communication

American Sign Language  
Art  
Communication  
English  
Film Arts  
Foreign Languages

- French
- Japanese
- Russian
- Spanish

Humanities  
Journalism  
Linguistics  
Music  
Philosophy  
Religious Studies  
Theatre Arts  
Writing

### Business and Management

Accounting\*  
Business Management\*  
Business Technology\*  
Entrepreneurship  
Hospitality and Tourism Management\*  
Visual Communications

- Graphic Design
- Interactive Media

### Emergency Services

Corrections  
Criminal Justice\*  
EMT/Paramedic  
Fire Protection\*  
Juvenile Justice  
Law Enforcement

### Health

Anesthesia Technology  
Dental Assisting  
Dental Hygiene+  
Health Education  
Health Information Management  
Hemodialysis

- Human Services
- Addiction Studies
- Social Services

Medical Assisting  
Nursing  
Nutrition  
Pharmacy  
Physical Education  
Speech Language  
Pathology Assistant\*

### Social Sciences and Education

Anthropology  
Chicano/Latino Studies  
Counseling and Guidance  
Education

- Early Childhood
- K-12

Business  
Geography  
History  
Political Science  
Psychology  
Social Science  
Sociology  
Women's Studies

### Technology

Apprenticeship Trades  
Automotive  
Building Inspection  
Computer Information Systems  
Computer Science  
Diesel Technology  
Drafting/CAD  
Electronics  
Engineering  
Machining  
Robotics  
Welding

### Mathematics and Science

Biology  
Chemistry  
General Science  
Geology  
Horticulture  
Mathematics  
Physics  
Wine Studies

\* Degree/certificate available online

+ Programs of other colleges located at Chemeketa

For a complete list and more information, visit [go.chemeketa.edu/programs](http://go.chemeketa.edu/programs)





# HANNA

*“This scholarship reinforced that I made the right decision to start my journey here.”*



## STUDENT PROFILE

GEORGE FLOYD MEMORIAL SCHOLARSHIP

“Receiving this scholarship is a huge honor. Representation matters, and as a young black woman and a member of the LGBTQ community, I am grateful to be a role model for students like me who are working to make a difference. This last year highlighted many hardships for the black community, and I am honored to be chosen as one of the first recipients of this memorial scholarship.

I was told by friends that community college was a better way to start their college journey, and I was so happy to find how true that was for me. I really valued my time at Chemeketa not only because I feel well-prepared to transfer to Oregon State University next fall, but also for the time I spent as part of the cross country and track teams. I gained important leadership and team-building skills that I will take with me in my future.

Although this year looked different, my time at Chemeketa has been amazing and this scholarship reinforced that I made the right decision to start my journey here. I am excited to continue rounding out my education at OSU next year. My goal is to major in sociology and minor in animal science. Thank you for being an important part of my story.”

### GEORGE FLOYD MEMORIAL SCHOLARSHIP

This fund, in memory of George Floyd, was established by a gift from Gretchen Schuette, president emeritus, to assist students exhibiting leadership or academic potential. It is awarded to students who demonstrate, through personal experiences and/or public commitment, a dedication to the interests of BIPOC (Black, Indigenous, and people of color) communities.





# MAKING COLLEGE POSSIBLE

The Chemeketa Foundation supports hundreds of students each year through more than 175 unique scholarship funds and awards. From its inception, the Foundation's annual awards have grown from \$3,000 to more than \$700,000 in student scholarships and assistance funds.

## FOUNDATION BOARD

- Betty O'Brien**  
President
- Dr. Selma Moon Pierce**  
Vice President
- Maria Schmidkofer**  
Secretary
- Brenna Baucum**  
Treasurer
- Jonathan Castro Monroy**  
As of September 2020
- Richard Goddard**
- Ken Hector**
- Linda Herrera**
- Peter Hofstetter**
- Tiffany Lawrence**
- Lisa Mance**
- Joshua Morrow**
- Craig Pope**
- Mark Trumbo**
- Pattie Warner**

## FOUNDATION STAFF

- Marie Hulett**  
Executive Director of Institutional Advancement
- Phillip Hudspeth**  
Foundation Director through June 2020
- Jamie Wenigmann**  
Director of Development
- Otilia Morales**  
Scholarship Coordinator
- Shawn Keebler**  
Development Associate

## CHEMEKETA ADMINISTRATIVE STAFF

- Jessica Howard**  
President/CEO
- David Hallett**  
V.P. of Governance & Administration



## 2020 FOUNDATION EVENT SPONSORS

Although our events for 2020 were canceled, we are grateful to these organizations and supporters who allowed their sponsorships or ticket purchases to be turned into donations in support of students in need. We are hopeful 2021 will allow us to celebrate in person again.

- |                                     |                                |                         |
|-------------------------------------|--------------------------------|-------------------------|
| MAPS CREDIT UNION                   | FFA/PAE/LUMA                   | KEIZERTIMES             |
| STATESMAN JOURNAL*                  | CHERYL ROBERTS                 | TRACIE BURGER           |
| THE H GROUP                         | UNIVISION, PORTLAND            | MICHEAL & JANICE MORGAN |
| OREGON HEALTH INSURANCE MARKETPLACE | THOMAS KAY FLOORING & INTERIOR | DR. KEITH RUSSELL       |
| RAINIER SPRINGS BEHAVIORAL HOSPITAL | JOHNSON GLAZE & CO PC          | THE ENCHANTED FOREST*   |

\* Denotes an in-kind donor



# JOSEPH & FAMILY

*“It wasn’t an easy transition, but I have powered through and am now halfway through with my degree...”*



## STUDENT PROFILE

CHILD CARE SCHOLARSHIP

“A few years ago, I had been involved in a car accident and found myself in and out of jobs while I was trying to find the right fit for my future. When our son was born, my wife and I decided I would be a stay-at-home dad for the first few years. When it was time to re-enter the workforce, I trained as a barber, but couldn’t envision that as my career. I thought about my future and made the decision to go back to school and pursue my passion of working with electronics.

My father owned a computer business for 15 years, so I grew up having always been interested in technology. I enrolled at Chemeketa with the goal of completing a degree in cybersecurity. It wasn’t an easy transition, but I have powered through and am now halfway through with my degree and have landed on the honor roll and the president’s list.

It has meant so much to me knowing that there are people contributing to help parents go back to school. It has been especially meaningful this year taking classes remotely full-time while balancing child care for our five-year-old son. Knowing I have the support of my family and this incredible scholarship has made it easier to push through obstacles on my way to achieving my dream.”

### CHILD CARE SCHOLARSHIP

The Chemeketa Foundation was founded in 1973 when a small group of dedicated community members joined together offering small loans to student-parents trying to earn their degree. They believed in education and saw the need to help student parents attend college. These scholarships have remained a priority for the Foundation. For the past several years, we have committed to offering up to \$100,000 in Child Care Scholarships to student-parents in need.

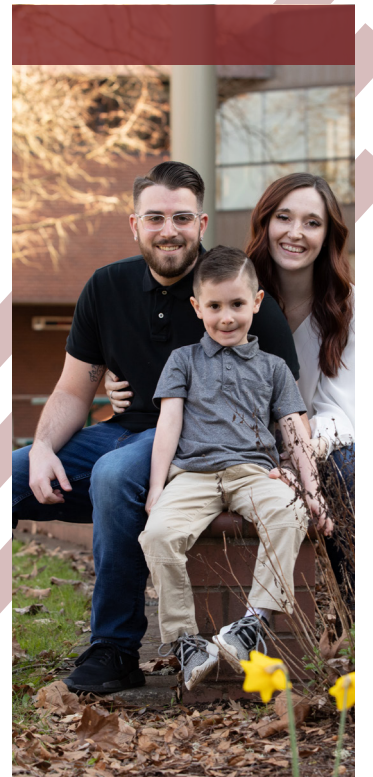



# DONOR LIST

\* Denotes an in-kind donor



## THE DIFFERENCE MAKERS

### BENEFACTOR'S CIRCLE \$15,000 AND UP

- Northwest Farm Credit Services
- Robert Corey
- Garmin AT\*
- Daimler Trucks North America LLC\*
- Bobbie Clyde
- Edward & Mary Jane Phelps
- Gretchen Schuette
- Gray Community College Scholarship Fund of The Oregon Community Foundation
- Simple Actions Family Foundation
- Betty Gray Early Childhood Development Endowment Fund of The Oregon Community Foundation
- Hillside Foundation
- The Clint Foundation
- The Oregon Community Recovery Fund of The Oregon Community Foundation
- Anonymous

### TRUSTEE'S CIRCLE \$5,000-\$14,999

- J. Frank Schmidt Family Charitable Foundation
- Julie & Jim Huckestein
- National Association of Purchasing Management Willamette Valley
- E. Pat Smith
- Wells Fargo Foundation
- Diana Myers
- Cascade Mobile Wine Services, LLC\*
- Kathi Steffensen
- Give a Little Foundation
- Pepsi-Cola Bottling
- Chemeketa Exempt Association
- Sunrise Rotary Foundation of McMinnville
- Paul & Carol Manka
- Ted & Jan Urton

- Mexican Consulate
- Maps Credit Union
- Edwin & Judith Swenson
- Jill Ward
- LIVE
- PGE Foundation
- Phillip Pirages
- Statesman Journal\*
- Anonymous (2)



### PRESIDENT'S CIRCLE \$1,000-\$4,999

- James & Kathryn Eustron
- Jessica Howard
- Marion Polk Food Share\*
- Cascade Steel Rolling Mills
- Fitzpatrick Painting Inc.\*
- Robert Nurdyke\*
- Bruce and Sharon Douglas Designated Fund of The Oregon Community Foundation
- Robert Pillmeier
- Kirsty Wineland
- Lydia Muniz
- Maps Community Foundation
- María Alvarez
- Terry & Ray Lambeth
- The ROSA Foundation
- Vista Masonic Lodge No. 215
- Brent & Shelby Anderson\*
- JNS Engineering LLC
- Patricia Abeene
- Polk County Master Gardener's Association
- Zephyr Engineering
- Alice Sprague & Samuel Sanchez
- Cassie Belmodis
- Charles & Melda Montgomery
- James & Liza McNicholas
- Jerry & Vicki Berger
- John & Joyce Bolesky
- Lynwood & Karin Swanson
- Marilyn Crouser
- Nathan & Penny Levin
- Oregon State Credit Union
- Salem Rotary Foundation Duvall
- Larry & Marilyn Miller
- Chemeketa Emeritus Association
- Marie Hulett & Jeffrey Isbell
- Betty O'Brien
- Blake & Susan Schwabauer\*
- Castilla Orthodontics
- Gladys Caroline Kimler\*
- Jackson Family Enterprises, Inc.
- Janice Boyer\*
- Lionel & Erma Vásquez
- Robert & LaVerne McDonnell
- Salem Hardy Plant Society
- Stuart & Ilene Hirsh
- Vicki & Jim Willis

- Vivi Caleffi Prichard
- Nancy Duncan & Thomas Wiedeman
- Adam Mennig
- Roger White
- Network For Good
- Nette & David Abderhalden
- Meredith Schreiber
- Andrew & Alicia Bone
- Cheryl Roberts & Miller Adams
- Miriam Scharer
- Jeannie & Jeff Odle
- Lynn & Bruce Irvin
- Lawrence Smith
- 3Rs Construction Management, LLC\*
- Benevity Community Impact Fund
- Bridgeway Recovery Services
- Chad Nesland
- Chemeketa Faculty Association
- David Allen
- Diane Watson
- Dr. Selma & Bud Pierce
- First Interstate BancSystem Foundation
- Jacques Forest
- John Spence
- Lance Loberg
- Linda Wheeler\*
- Oregon Health Insurance Marketplace
- Patricia & William Galligan
- Portland Community College
- Rainier Springs Behavioral Hospital
- Rebecca Hillyer, Esq & John Riedl
- Ron & Carol Hulett
- Willamette Valley Street Rods
- Willamette Valley Vineyards
- Anonymous (5)

### PATRON'S CIRCLE \$500-\$999

- Donald & Amy Brase
- Lawrence's Auto Parts Inc.\*
- FFA/PAE/LUMA
- Brett Matti
- Johnny & Launa Mack
- Ed & Donald Dodson
- North Santiam Watershed Council
- Rebekah Fisher
- Paul Davis

- Jamie & David Wenigmann
- Kathleen Torresdal
- Paul Evans
- Brian & Barbara Bay
- reWine Barrels\*
- Heather McDaniel
- Lori Gillespie
- Megan Corvus
- Univision, Portland
- Michele Dishong McCormack
- David & Joy Hallett
- Elizabeth Fielding
- Erik & Megan Jensen
- Janice & Dale Turner
- Julie & Allen Peters
- Peter Hoelter
- Rhonda Wood
- Carol Brownlow
- Rich Duncan Construction Inc
- Terry Rohse
- Hayley Gibbs
- Tim Pierce
- Ken & Darby Hector
- Melissa Lee
- Catherine Martell-Straight
- Clearwater Irrigation Supply
- Connie Emerson
- David Hockman-Wert
- Denise Teixeira
- Diana & Egon Bodtker
- Douglas Shaw
- James & Marsha Curtis
- Janet Carlson
- Jeanne & David Beck
- Johnson Glaze & Co PC
- Kathy Obear
- Law Office of Eden Rose Brown, Estate and Legacy Planning
- Mike Barnes\*
- N. Levin Industrial Real Estate
- Reverend Zula Johnston
- Sally & Raymond Hollemon
- Scott & Linda Hukari
- Sheila Howard
- Silver Creek Equine
- Steve & Kate Richardson
- Thomas Kay Flooring & Interior
- Tracie Burger
- Val Tancredi
- Anonymous

### AMBASSADOR'S CIRCLE \$100-\$499

- Marjorie Ferry
- Crush2Cellar Winery Supplies\*
- Cheryl Davis
- Rae Woods
- Zachary Yamada
- Janice Crossler-Laird & Richard Laird
- Ron & Becky LeBlanc
- Grisha Alpernas
- Allison Stewart Hull
- Andrea & Robert Chandler
- Julie Slater\*
- Kathleen Veldhuisen
- Richard Goddard
- Liliana Landa-Villalba
- Diana Inch
- Ana Angel
- Debbie Hornbrook
- Julio Cortez
- Kiva Lyell
- Nadia Statsenko
- Patricia Bowlsby
- Sandra Kellogg
- Stephanie Lenox
- Bjornson Vineyard\*
- Cynthia Villwock
- Daniel Santos & Beth Graham
- Marshall Roache
- Peter & Christina Hofstetter
- Valerie Regan
- Judy Allen
- Kate Hoerauf
- Megan Cogswell
- Robyn MacKillop
- Cynthia & Patrick Scott
- Dana Nolan
- Edward Lazzara
- Eric Aebi
- Fauzi Naas
- Jeffrey Howard
- Jonathan Christie
- Kristina Powers
- Maria Schmidkofer
- Otilia Morales
- Rebecca Beggs
- Rick Rooney
- Stephen Greco
- Theresa & Douglas Yancey
- Thomas Lambert
- Traci Hodgson
- Val & Lois Codino
- Amy McKinley

Holly & Chris Nelson  
Lori & John Campbell  
Bryan Rollins  
Rita Nesland & Leon Mayer  
Dr. Keith Russell  
Cristina Barba  
Phillip Hudspeth  
Tiffany Borden  
Gaelen McAllister  
Rita Blaisdell & Richard McDonald  
Robert LaHue  
Dan & Phyllis Ebert  
Gretchen Jensen  
Gwen Davey  
Janet & Tom Tankersley  
Keizertimes  
Linda Langley  
Susan & Dennis Chamberlin  
Virginia & Dan Upton  
Amy Early  
Aspen Padilla  
Christina Steiger  
Christine Nile  
Daniel Couch  
Jan VanStavern  
Joseph Bean  
Kathleen & Allen Bunch  
Mark Noah  
Melissa Frey  
Minna Gelder  
Nancy Espinosa  
Sean Yoder  
Taylor Marrow  
Karen & Tony Munoz  
Matthew Dudek  
Brenna Baucum  
Leslie Maksun  
Justus Ballard  
Cherylle Shilhanek  
Jennifer Hagloch  
Joanne & Vernon Wheeler  
Joanne Stettler  
Kay & Bill Carnegie  
Lori McCauley  
Richard & Elizabeth Scott  
Ronald Olisar  
Sandi Taylor  
Sean Becker  
Vicki Pedone  
John Balyo  
Amanda Patrick  
Chris Arbuckle  
Jon Mathis  
Karen Bledsoe

Kimberly Schreiber  
Kisha McIntosh  
Linda Ringo-Reyna & Lupe Reyna  
Manuel Guerra  
Micheal & Janice Morgan  
Pattie Warner  
Peggy Morrison  
Shannon Eagles  
Tom Howard  
Kami Blackwell  
Adriande Lutz  
Adrienne Beebe  
Barbara Cowlishaw  
Cary Ballew-Renfro  
Jon Terrazas  
Lisa Healey  
Mary Hughes  
GwenElyn Anderson  
Janet Haggard  
Kim Martin  
St. James Catholic School  
Oregon Chess Federation\*  
Kathleen Dwyer  
Rebecca Dougherty  
Aaron King  
Allison Delaney  
Allison Tobey  
Angela Archer  
Brian Covey  
Brian Mosher  
Cecelia & Martin Monto  
Cintia Ramos Carreon  
Clifford Munson  
Denise Thompson  
Erika Coker  
Gregg Lander  
Heidi Grew  
Jeremy Trabue  
Karen Stevens  
Karyna Haro-Gonzalez  
Kathryn & Michael Ellis  
Kay Bunnenberg Boehmer  
Kellie Schellenberg  
Kevin Brewer  
Kevin Dye  
Kristene Jackson  
Kysten Stevens  
Larry & Diane Cheyne  
Mary Ellen Scofield  
Melody Abarca-Millan  
Patricia & Gregory Sessions  
Peter Davis Jr.  
Rebecca Salinas Oliveros  
Robin Taylor

Sara Csaky & Marcelo Peralta  
Seth Barnett  
Taisa Chernishoff  
Teresa Bell  
Laura Mack  
Renée Schrock  
Alex & Elaine Sanchez  
Anne Bachmann  
April Enomoto-Haole  
Casey Chaffin  
Craig Pope  
Elias Villegas & Roxanna Glang  
Frank Paiva  
Gary Roelofs  
Gerald Beach  
Gloria Phipps  
Grant Duncan  
Herlinda Herrera & Fernando Fernandez  
Jean & Frank Abderhalden  
Jerome Annen  
Jessica Schrunk  
Joan & Walter Scherf  
John & Jennifer Sutter  
John Hawkins  
Jonathan Castro Monroy  
Julie Deuchars  
Lee-Ann & Richard Powell  
Linnell Rantapaa  
Lisa Barnett  
Lisa Mance  
Lois & Ray Barnett  
Lori Cole  
Mary & Jeffrey Jones  
Mary Schroeder  
Melanie & Keith Hasbrouck  
Melanie Burns Kemper  
Neva Hutchinson  
Nikol & Jody Allison  
Pamela Duso  
Peter Krupp  
Rick Hug  
Ruth & Mike Rava  
Sharon Moore  
Shawn Johnson  
Shirley & Allan Bridge  
Stanley Thompson  
Stephanie & Daniel Zellner  
Stephen & Margaret Bauer  
Susan & Gerald Thompson  
Suzanne & Terence McLaughlin  
Willamette Salon #812  
William & Marlene Toffler

William & Mary Mainwaring  
William Dalton  
Anonymous (12)

**CAMPUS CIRCLE**  
**UP TO \$99**

Adam Hoffman  
Brad Tootle  
Christina Walker  
Gail & Lee Jones  
Jill Rupert  
Michael Paruch  
Sharon Osborn  
Mercedes Wingo  
Tania Kleinschmit  
Danielle Hoffman  
AmazonSmile  
Elaina Martushev  
Sarah Kuenzi  
Kroger  
Alissa Hattman  
Ashley Hackett  
Beth Bonnet  
Bonnie Perry  
Guy Craig  
Jane Ellis  
Jennifer & Joshua Buczynski  
Joan Schaffers  
Keith Schloeman  
Kenneth Wolfert  
Laura Scott & C. Walsh  
Lisa Louie  
Luisana Chavez  
Meghan Gallop  
Michele Hill  
Mike Zunin  
Peggy & Jesse Greene  
Priscila Narcio Ochoa  
Raschel Larsen  
Steve Agee  
Todd Pynch  
Trudy Johnson  
Barbara & Steve Winn  
Chris Gerding  
Claudia & James Ferguson  
Cynthia Robinson  
Denise Galey-Oldham & Gregory Oldham  
Dennis Strasburg  
Dr. Julia Lane  
Elizabeth Brand  
Evan & Kris Zorn  
Gary West  
Gina Shilhanek

Heather Hill  
Jack Spiegelman  
Janet Vandiver  
Jerry Oei  
John & Julie McIlvain  
Kim & James Baggett  
Kip Carlson  
Korey Jerome  
Les & Janice Margosian  
Lois Horton  
Lois Rosen  
Lora Reed  
Mariah Tilman  
Noel & Jerry Vosti  
Ronald Martin  
Sadie Bindl  
Shauna Fitzner  
Stephanie Arritola  
Travis Zander  
Hugh West  
John & Ann Stevens  
Lydia Reid  
William Riffle  
Jake Baker  
David Canoy  
Deborah Dobay  
Heather Mariger  
Martin Giovannini  
Steven Wolfe  
The Enchanted Forest\*  
Cheryl Ruiz  
Dave Hatch  
Diana Shewell  
Gordon Fultz & Judy Whaley-Fultz  
Jean Moynahan  
Jessica Sandrock  
Sara Hastings  
Travis Labrum  
Wendell Trimble  
Susan Tanabe  
Denise Tufts  
Diane Nelson Cooper  
Josie Wood  
Benjamin Garca  
Berkshire Hathaway HomeServices Real Estate Professionals

Cheryl Lehman-Rogers  
Donald Pierce  
Abbey Gaterud  
Nicole Dickerson  
Anonymous (5)

**LEGACY GIFTS**

The Legacy Society is made up of individuals who have committed to leaving the Foundation a planned gift that will support deserving students for years to come.

Anonymous (4)  
Jerry & Vicki Berger  
Tom & Alice Berntson  
Andrew & Alicia Bone  
Carol Brownlow  
Dale & Julie Burghardt  
Lori Murphy Cole  
Edna Corrick  
Ilene & Stuart Hirsh  
Terry & Ray Lambeth  
Ron LeBlanc  
Laura Leshner  
Paul & Carol Manka  
Wreva Mobley  
Mike & Jan Morgan  
Donald Newport  
Richard & Betty O'Brien  
George & Stephanie Puentes  
Gretchen Schuette & Rick Romano  
Eva Schwartz  
Ray & Pat Straughan  
Pamela Townsend  
Mark & Jennifer Trumbo  
Dale & Janice Turner  
Ted & Jan Urton  
Lee & Erma Vásquez  
Jill Ward  
Kirsty Wineland  
Mark A. Young  
Mary M. Young

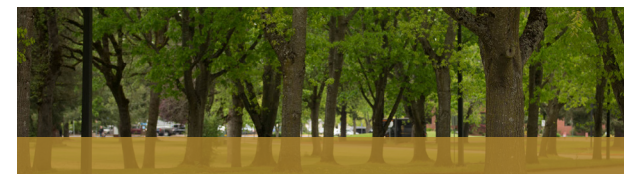



**IN MEMORIAM**

We are sorry to have lost these beloved friends and supporters of the Chemeketa Foundation in 2020.

- Bev Bowers
- Pallie Campbell
- Ed Davis
- Annelle E. Farmer
- Martin (Marty) Giovannini
- Midge Houck
- Beverly Kay
- Dr. Alberta "Faith" Lopez
- Belinda Lund
- Donald Milligan
- Dr. Selma Moon Pierce
- Lynette "Lonnie" Myers
- Darrell Patterson
- Bill Pringle

**MEMORIAL GIFTS**

Memorial and honorary gifts provide tribute to a loved one or friend.

**IN MEMORY OF TESSIE & ROBERT ADAMS AND ANN & LEROY ROBERTS**

Cheryl Roberts & Miller Adams

**IN MEMORY OF ALEX BUCZYNSKI**

Jennifer & Joshua Buczynski

**IN MEMORY OF JONATHAN CAMRY**

Peter Davis Jr.

**IN MEMORY OF STAN DAVEY**

Anonymous

**IN MEMORY OF SKIP EMERSON**

Connie Emerson

Scott & Linda Hukari

Jeffrey & Mary Jones

Richard & Lee-Ann Powell

Brian & Barbara Bay

Donald Pierce

**IN MEMORY OF GEORGE FLOYD**

Gretchen Schuette

Daniel Santos & Beth Graham

Jessica Howard

Jamie & David Wenigmann

Tim Pierce

**IN MEMORY OF CASSY HANSON & JOHN KOSTER**

Megan Corvus

**IN MEMORY OF JOHN JENSEN**

Gretchen Jensen

**IN MEMORY OF KEN KATO**

Layli Liss

Mary Hughes

Janice Crossler-Laird & Richard Laird

**IN MEMORY OF RANDY MCCARLEY**

Ann Bachmann

**IN MEMORY OF CHRISTIANE MORIN**

Suzanne & Terence McLaughlin

**IN MEMORY OF LARRY NESLAND**

Chad W. Nesland

Rita Nesland & Leon Mayer

Tracie Burger

Donna Bernhisel

**IN MEMORY OF MIKE & FRANCES PHELPS**

Edward & Mary Jane Phelps

**IN MEMORY OF DR. SELMA MOON PIERCE**

Betty O'Brien

Peter & Christina Hofstetter

Jessica Howard

Jamie & David Wenigmann

Brenna Baucum

Jonathan Castro Monroy

Nancy Duncan & Thomas Wiedeman

Richard Goddard

David & Joy Hallett

Ken & Darby Hector

Herlinda Herrera & Fernando Fernandez

Marie Hulett & Jeffrey Isbell

Tiffany Lawrence

Lisa Mance

Craig Pope

Maria Schmidkofer

**IN MEMORY OF BETTY J. REPP**

John D. Spence

**IN MEMORY OF KAREN L. SINEX**

Diana Inch

**IN MEMORY OF RANDY STUCKART**

Allison Delaney

**IN MEMORY OF DAVID SWENSON**

Judith & Edwin Swenson

Brett R. Matti

Steven Wolfe

**IN MEMORY OF NATHAN TURNER**

Robert & LaVerne McDonnell

Janice & Dale Turner

Amy Early

Stephen & Margaret Bauer

Jamie & David Wenigmann

**IN MEMORY OF CLAYTON T. VORSE**

Evan & Kris Zorn

**IN MEMORY OF JOYCE WILSON**

Rae Woods

**IN MEMORY OF GREG WINELAND**

Kirsty Wineland

Linda Langley

Kathleen & Allen Bunch

Heidi Grew

Miriam Scharer

Lois Horton

**IN MEMORY OF JAMES J.D. WOLFE**

John McIlvain

**IN MEMORY OF GEORGE H. WRIGHT**

Brenna Baucum

**HONORARY GIFTS**

**IN HONOR OF JANET CARLSON**

Network For Good

Drs. Selma & Bud Pierce

**IN HONOR OF LINDA HERRERA**

James & Liza McNicholas

Liliana Landa-Villaiba

Diana Inch

Network For Good

Nancy Espinosa

**IN HONOR OF ABBY HOFFAR**

Layli Liss

**IN HONOR OF JESSICA HOWARD**

Sheila Howard

**IN HONOR OF CHEMEKETA CLASSIFIED ASSOCIATION**

Kimberley Jensen

**IN HONOR OF EUGENIA MARGOSIAN BECKER**

Sean Becker

**IN HONOR OF SAM SKILLERN**

Daniel Santos & Beth Graham

**IN HONOR OF LEAH TAI**

Melanie Burns Kemper

**IN HONOR OF KIRSTY WINELAND**

Lois Horton

**IN HONOR OF RHONDA WOOD**

Kiva Lyell

Val & Lois Codino

Chris Arbuckle

Adam Hoffman

Gregg Lander

Kristene Jackson

Seth Barnett

Brad Tootle

Tania Kleinschmit

Our goal is to recognize all of our donors accurately. Please call 503.365.4747 to correct any errors or omissions.

**REMEMBERING SELMA PIERCE**



In December 2020, we lost long-time Foundation Board Member, Dr. Selma Moon Pierce. Selma was a passionate supporter of the mission of Chemeketa's Foundation and worked tirelessly to make higher education accessible to all students. As a retired dentist, Selma was instrumental in establishing Chemeketa's Dental Hygiene Clinic which has helped launch the careers of hundreds of Chemeketa's graduates. She also helped organize events which provided free dental care to underserved populations.

*Her love of our community was evident in everything she did, and she is deeply missed.*

4000 Lancaster Dr. NE  
PO Box 14007  
Salem, OR 97309-7070

**PRSR STD  
US POSTAGE  
PAID  
SALEM, OR  
PERMIT NO. 174**



**THANK YOU**

**AGAIN**



**FOUNDATION.CHEMEKETA.EDU  
CHEMEKETA.THANKYOU4CARING.ORG  
/CHEMEKETAFOUNDATION**

Chemeketa Community College prohibits unlawful discrimination based on race, color, religion, national origin, sex, marital status, disability, protected veteran status, age, gender, gender identity, sexual orientation, pregnancy, whistleblowing, victim of domestic violence, genetic information or any other status protected by federal, state, or local law in any area, activity or operation of the College. The College also prohibits retaliation against an individual for engaging in activity protected under this policy, and interfering with rights or privileges granted under federal, state or local laws. Under College policies, equal opportunity for employment, admission, and participation in the College's programs, services, and activities will be extended to all persons, and the College will promote equal opportunity and treatment through application of its policies and other College efforts designed for that purpose. Persons having questions or concerns about Title IX, which includes genderbased discrimination, sexual harassment, sexual violence, interpersonal violence, victim of domestic violence, genetic information, and stalking, contact the Title IX coordinator at 503.365.4723, 4000 Lancaster Dr. NE, Salem, OR 97305, or <http://go.chemeketa.edu/titleix>. Individuals may also contact the U.S. Department of Education, Office for Civil Rights (OCR), 810 3rd Avenue #750, Seattle, WA 98104, 206.607.1600. Equal Employment Opportunity or Affirmative Action should contact the Affirmative Action Officer at 503.399.2537, 4000 Lancaster Dr NE, Salem OR 97305 To request this publication in an alternative format, please call 503.399.5192.